

Factsheet parcel

| | |
|-----------------|------------------------------------|
| Designation | Gewerbegebiet Wald (No. 009) |
| Area size | 1,868 m ² |
| City / district | Bad Münstereifel, Kreis Euskirchen |

Map view

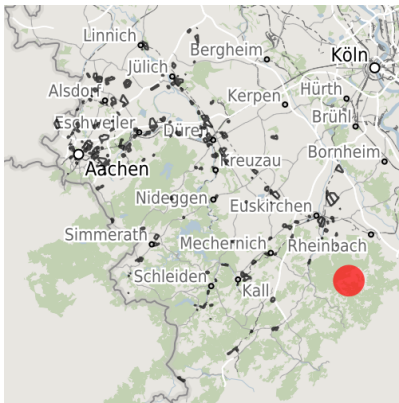

Regional overview

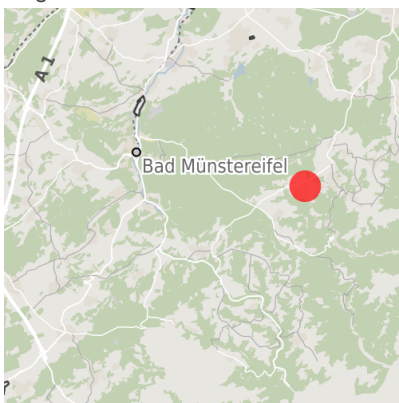

Municipal overview

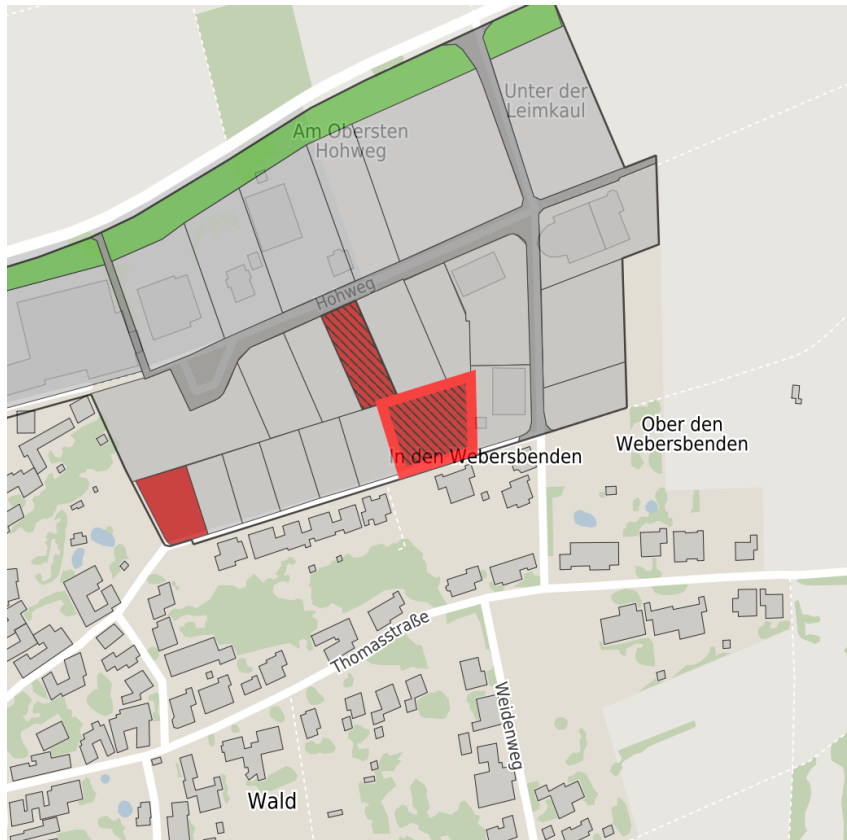

Detail view

© [OpenStreetMap](#) contributors.

Availabilities

| | | | |
|----------------------------|--|---|---|
| Immediately available area | Available area within short term (< 2 years) | Available area within medium term (2-5 years) | Available area within Long term (> 5 years) |
| Not available area | | | |

Other areas

| | | | |
|-------------------|--------------|--------------------------------|-------------|
| Private ownership | Water area | Rail area | Street area |
| Green area | Living space | disposal/supply infrastructure | Other Area |

Parcel

| | |
|------------------|----------------------------|
| Area size | 1,868 m ² |
| Price | On Demand |
| Availability | Immediately available area |
| Area designation | Commercial zone |
| Divisible | Yes |
| 24h operation | No |

Commercial zone

| | |
|---------------------------|-------------------|
| Location | Solitary location |
| Industrial tax multiplier | 480.00 % |
| Regional important? | No |

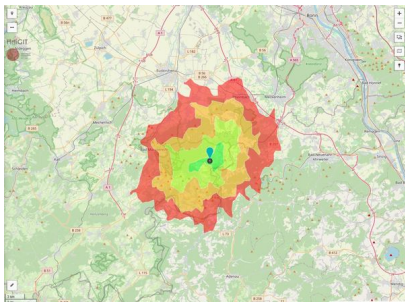

Erreichbarkeit in 20 Minuten: 53.000
Einwohner

Transport connections

| | | Distance | |
|------------------|----------------|----------|-------|
| | | [km] | [min] |
| Freeway | A 61 | 19.8 | 20 |
| | A 1 | 21.3 | 21 |
| Highway | L 113 | 0.1 | 1 |
| | L 194 | 11.2 | 11 |
| Airport | Köln-Bonn | 60.8 | 45 |
| | Düsseldorf | 132.0 | 80 |
| Port | Am Godorf Köln | 57.7 | 48 |
| | Niehl Köln | 77.9 | 57 |
| Railway | Köln-Hbf | 64.4 | 52 |
| | AC-Hbf | 99.4 | 61 |
| Public transport | Bushaltestelle | 0.5 | 1 |

Information about Bad Münstereifel

Bad Münstereifel is a historical town featuring picturesque half-timbered buildings, a bustling pedestrian precinct with attractive retail outlets, and numerous well-frequented cafés along the River Erft. The medieval town center with its narrow streets and alleyways can be reached via four historically significant gatehouses, one at each point of the compass. An impressive castle towers over the town.

Links

[Stadt Bad Münstereifel](#)

Contact person



Mrs. Carmen Haltenhof
Stadt Bad Münstereifel
Amt für Planen und Bauen
Marktstraße 11-15
53902 Bad Münstereifel
Nordrhein-Westfalen Deutschland
+49 (0)2253/505-161
c.haltenhof@bad-muenstereifel.de